

US Club Soccer New Add Player Feature

Login

MEMBER LOGIN:

Email:

Address:

Password:

US Club Soccer Launches National Collegiate Showcase in Conjunction With 2008 National Cup VII Final

11/8/2007
2008 Champions Cup to Include Development

ONLINE HEADQUARTERS
The Road to Virginia Beach

Click

CLUB INFORMATION | **PLAYER MANAGEMENT** | TEAM MANAGEMENT | STAFF MANAGEMENT | CLUB RESOURCES | COACH'S CORNER

Club: ZZTest Football Club
Role: Registrar

Quick Links
Select One

PLAYER MANAGEMENT

How to...
Search For

Player Management

>How to Add & Update players as well as Request Cards?
>Add a Team

Adobe Acrobat Reader

Only those with Registrar's

Click the "Add Player" button
Also, if you want to request a

ID	Team Name
139	CHAMPIONS

Add Player has a new look.

- Now you may add 1 or more players on the same team or different teams at a time.
- Now you may import up to 500 players at once.
- The default team is Open Player. Make sure you have added all teams to Team Management before clicking to Import or Add Players so teams are there when you click the drop down to label the data you import.

US Club Soccer

CLUB INFORMATION | **PLAYER MANAGEMENT** | TEAM MANAGEMENT | STAFF MANAGEMENT | CLUB RESOURCES | COACH'S CORNER

Club: ZZTest Football Club
Role: Registrar

Quick Links
Select One

PLAYER MANAGEMENT

Player Management
How to...
Search For Players

Player Management

<< Back To Teams | |

Team Name /ID/ Age	*First Name	Middle Initial	*Last Name	*Date of Birth	*Street	*City	*State	*Zip
Open Player		<input type="checkbox"/>					<input type="checkbox"/>	
Open Player		<input type="checkbox"/>					<input type="checkbox"/>	
Open Player		<input type="checkbox"/>					<input type="checkbox"/>	
Open Player		<input type="checkbox"/>					<input type="checkbox"/>	
Open Player		<input type="checkbox"/>					<input type="checkbox"/>	

*Phone	Parent(s) Name	Parent(s) Email	Cell #	US Citizen	Gender	Jersey #	Upload Youth POB or Adult Player Waiver Form	Error Message
				<input type="checkbox"/>	<input type="radio"/> Male <input type="radio"/> Female		<input type="button" value="Browse..."/>	
				<input type="checkbox"/>	<input type="radio"/> Male <input type="radio"/> Female		<input type="button" value="Browse..."/>	
				<input type="checkbox"/>	<input type="radio"/> Male <input type="radio"/> Female		<input type="button" value="Browse..."/>	

New columns requested: Parent(s) Name and Cell #. Note they are **NOT** required fields.



ONLINE HEADQUARTERS

The Road to Virginia Beach

CLUB INFORMATION

PLAYER MANAGEMENT

TEAM MANAGEMENT

STAFF MANAGEMENT

CLUB RESOURCES

COACH'S CORNER

[View Help Page](#)

Club: Z2Test Football Club

Role: Registrar

Quick Links

Select One

PLAYER MANAGEMENT

Player Management

How to...

Search For Players

LOG OUT

CONTACT US

Player Management

<< Back To Teams

Import From File

Add Players

Team Name/ID/Age	*First Name	Middle Initial	*Last Name	*Date of Birth
Open Player				
139:Adult:CHAMPIONS				
3982:Youth:Dynamo				
2868:Youth:FC US Club Soccer				
1249:Youth:Kickers				
21094:Adult:Let It Go				
11845:Youth:New Soccer Test Team				
11415:Youth:New Team				
12063:Youth:New TEST team for SYL				
18097:Youth:REAL				
5791:Youth:Revolution				
805:Youth:SLAMMERS				
22167:Youth:Sunshine Blast				
14198:Youth:TEAM QUESENBERRY				
14903:Youth:Testing Error				
573:Youth:The Crew Soccer				
27:Youth:Walkers				
937:Youth:Wizards				
22470:Adult:Women's Test Team				
Open Player				

Full Team

Click Team Name drop down and choose the players team. Notice all teams show now, but if a team is FULL it is grayed out (26 players per team). **Browse** to find the POB stored on your computer or disk. Click **Add Players** button when completed and ready to add.



CLUB INFORMATION

PLAYER

Club: Z2Test Football Club

Role: Registrar

Quick Links

Select One

PLAYER MANAGEMENT

Player Management

How to...

Search For Players

LOG OUT

CONTACT US

[View Help Page](#)

Player Management

<< Back To Teams

Import From File

Add Players

Team Name/ID/Age	*First Name	Middle Initial	*Last Name	*Date of Birth	*Street	*City	*State	*Zip
22167:Youth:Sunshine Blast	Lori	M	Smith	1/1/1999	716 N Main St	Myrtle Beach	SC	29577
18097:Youth:REAL	Tom	D	Smith	2/2/1996	716 N Main St	Myrtle Beach	SC	29577
18097:Youth:REAL								
18097:Youth:REAL								

*Phone	Parent(s) Name	Parent(s) Email	Cell #	US Citizen	Gender	Jersey #	Upload Youth POB or Adult Player Waiver Form	Error Message
843-429-0006	Dan & Tammi Smith	DTSmith@uscs.com	843-458-4242	<input checked="" type="checkbox"/>	<input type="radio"/> Male <input checked="" type="radio"/> Female	4	PAUS Club Soccer\Tem Browse...	
843-429-0006	Dan & Tammi Smith	TDSmith@sol.com	843-458-4242	<input checked="" type="checkbox"/>	<input type="radio"/> Male <input checked="" type="radio"/> Female	6	PAUS Club Soccer\Tem Browse...	
				<input type="checkbox"/>	<input type="radio"/> Male <input type="radio"/> Female		Browse...	
				<input type="checkbox"/>	<input type="radio"/> Male <input type="radio"/> Female		Browse...	

Club: Z2Test Football Club
 Role: Registrar
 Quick Links
 Select One
 PLAYER MANAGEMENT
 Player Management
 How to...
 Search For Players
 LOG OUT
 CONTACT US

Player Management [View Help Page](#)

<< Back To Teams Import From File Add Players

2 Players Added

Team Name/ID/Age	*First Name	Middle Initial	*Last Name	*Date of Birth	Age
Open Player					
Open Player					

A note will tell you if the players were added or if there is an **error** scroll to the far right to view who was not added and what needs to be corrected.

Player Management [View Help Page](#)

<< Back To Teams Import From File Add Players

1 Players with Errors.
Scroll to the right to view players not added.

Team Name/ID/Age	*First Name	Middle Initial	*Last Name	*Date of Birth	Age
11415:Youth:New Team	Dot	A	Test	1/2/19	716

Player Adult Form	Error Message
Browse...	<p>The following error(s) occurred and the member was not updated.</p> <ul style="list-style-type: none"> Please enter a date of birth that is in the past and after 1900.

Importing Players

Due to the speed of your computer and Internet Connection if you are attaching POB's in this step import up to the limit of 26 players, then attach the POB to each player.

You may import a limit of 500 players at a time. Choose a team for each player, but **do not** upload POB's during this step. The registrar, manager or coach should upload each team's POB from the Player Details.

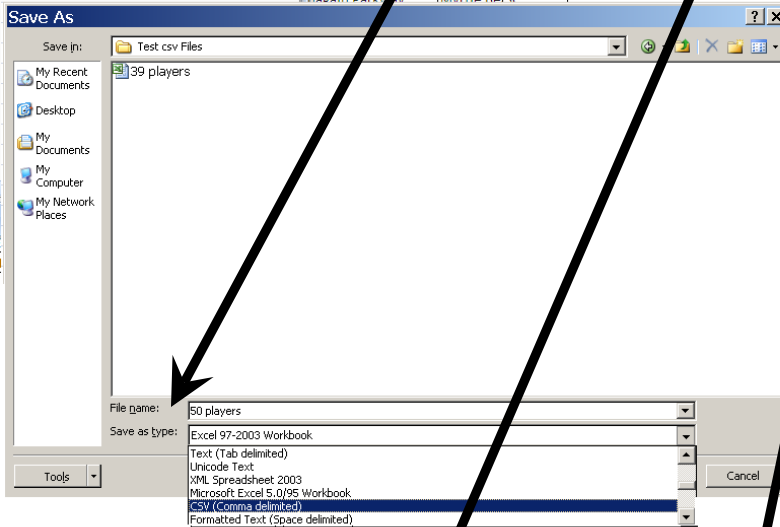
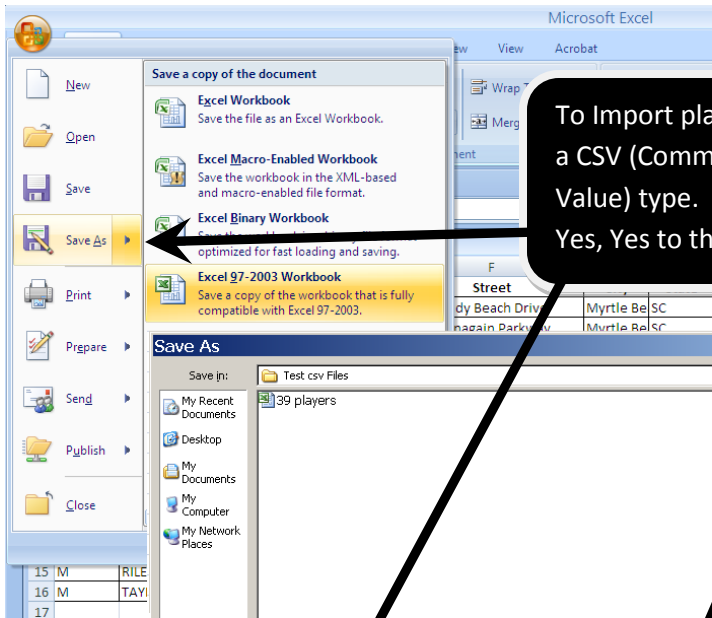

[CLUB INFORMATION](#) | [PLAYER MANAGEMENT](#) | [TEAM MANAGEMENT](#) | [STAFF MANAGEMENT](#) | [CLUB RESOURCES](#) | [COACH'S CORNER](#)

Club: Z2Test Football Club
 Role: Registrar
 Quick Links: Select One

PLAYER MANAGEMENT
[Player Management](#)
[How to...](#)
[Search For Players](#)
[LOG OUT](#)
[CONTACT US](#)

[View Help Page](#)

[Import From File](#) | [Add Players](#)

Team Name/ID/Age	*First Name	Middle Initial	*Last Name	*Date of Birth	*Street	*City	*State	*Zip
Open Player								
Open Player								
Open Player								
Open Player								
Open Player								

*Phone	Parent(s) Name	Parent(s) Email	Cell #	US Citizen	Gender	Jersey #	Upload Youth POB or Adult Player Waiver Form	Error Message
				<input type="checkbox"/>	<input type="radio"/> Male <input type="radio"/> Female		Browse...	
				<input type="checkbox"/>	<input type="radio"/> Male <input type="radio"/> Female		Browse...	
				<input type="checkbox"/>	<input type="radio"/> Male <input type="radio"/> Female		Browse...	
				<input type="checkbox"/>	<input type="radio"/> Male <input type="radio"/> Female		Browse...	
				<input type="checkbox"/>	<input type="radio"/> Male <input type="radio"/> Female		Browse...	

Club: Z2Test Football Club
Role: Registrar

Quick Links
Select One

PLAYER MANAGEMENT
Player Management
How to...
Search For Players

LOG OUT

CONTACT US

Player Management

Specify File Location

you may upload your file here. The file format acceptable for uploading is Comma Separated Value (.csv). We suggest you read the Help Page instructions prior to uploading your file.

File to Upload Browse...

Does your file contain column headers?

Submit Data

- Browse to find your CSV data file.
- Click the box if your file contains a row with column headers / titles.
- Click Submit Data.

File to Upload C:\Documents and Settings\ Browse...
 Does your file contain column headers?
Submit Data

Example

Club: Z2Test Football Club
Role: Registrar

Quick Links
Select One

PLAYER MANAGEMENT
Player Management
How to...
Search For Players

LOG OUT

CONTACT US

Player Management

Select how to label your data

File Name: 15 players-T18097-T5791.csv

1. *Gender	2. *First Name
Gender: F	First Name: Makenna
3. Select Column Label	4. *Last Name
Middle: C	Last Name: Test101
5. *Date of Birth	6. *Street
Date of Birth: 8/12/1997	Street: 4630 Sandy Beach Drive
7. *City	8. *State
City: Myrtle Beach	State: SC
9. *Zip	10. Select Column Label
Zip: 29555	Phone: 9072483630
11. Select Column Label	

Email: lena@uscs.com

Start Import

- Click the drop down to label each column of data you are importing.
- Click Start Import.



CLUB INFORMATION | PLAYER MANAGEMENT | TEAM MANAGEMENT | STAFF MANAGEMENT | CLUB RESOURCES | COACH'S CORNER

Club: ZZTest Football Club

Role: Registrar

Quick Links

Select One

PLAYER MANAGEMENT

Player Management

How to...

Search For Players

LOG OUT

CONTACT US

View Help Page

Player Management

<< Back To Teams | Import From File | Add Players

Team Name/ID/Age	*First Name	Middle Initial	*Last Name	*Date of Birth	*Street	*City	*State	*Zip
11415:Youth:New Team	Makenna	C	Test101	8/12/1997	4630 Sandy Beach Dr	Myrtle Beach	SC	29555
12063:Youth:New TEST team for SYL	Grace	E	Test102	12/22/1997	2540 Turnagain Parkw	Myrtle Beach	SC	29555
12063:Youth:New TEST team for SYL	Lauren	K	Test103	11/2/1997	5639 Fenwick Circle	Myrtle Beach	SC	29555
12063:Youth:New TEST team for SYL	Alyzia	B	Test104	3/10/1998	11615 Frances Elaine C	Myrtle Beach	SC	29555
12063:Youth:New TEST team for SYL	Janessa	P	Test105	1/8/1998	401 West 42nd Ave	Myrtle Beach	SC	29555
12063:Youth:New TEST team for SYL	Mariah	A	Test121	7/11/1998	4161 Mariah Drive	Myrtle Beach	SC	29555
139:Adult:CHAMPIONS								
3982:Youth:Dynamo								
2868:Youth:FC US Club Soccer								
1249:Youth:Kickers								
21094:Adult:Let It Go								
11845:Youth:New Soccer Test Team								
11415:Youth:New Team								
12063:Youth:New TEST team for SYL	Tricia	A	Test122	1/20/1998	8520 Jupiter Drive	Myrtle Beach	SC	29555
18097:Youth:REAL								
5791:Youth:Revolution								
805:Youth:SLAMMERS								
22167:Youth:Sunshine Blast	ISAAC		Test124	1/18/1998	P.O. BOX 11407	Myrtle Beach	SC	29555
14198:Youth:TEAM QUESENBERRY								
14903:Youth:Testing Error								
573:Youth:The Crew Soccer								
27:Youth:Walkers								
937:Youth:Wizards								
22470:Adult:Women's Test Team	DANIEL		Test125	6/21/1998	2455 AURORA LANE	Myrtle Beach	SC	29555
Open Player								

- Mark the Team Name for each player. Watch as there is an automatic fill for the number of spaces left on the team.
- Scroll across and fill in any missing data, upload POB's or Adult form.
- Click Add Players when finished.

*Zip	*Phone	Parent(s) Name	Parent(s) Email	Cell #	US Citizen	Gender	Jersey #	Upload Youth POB or Adult Player Waiver Form	Error Message
	9072483630		lena@uscs.com		<input checked="" type="checkbox"/>	<input type="radio"/> Male <input type="radio"/> Female	4	P:\US Club Soccer\Tem <input type="button" value="Browse..."/>	
	9072764417		scott@uscs.com		<input checked="" type="checkbox"/>	<input type="radio"/> Male <input type="radio"/> Female		<input type="button" value="Browse..."/>	
	9073486168				<input checked="" type="checkbox"/>	<input type="radio"/> Male <input type="radio"/> Female	8	P:\US Club Soccer\Tem <input type="button" value="Browse..."/>	
	9078681588		libjosheran@uscs.com		<input checked="" type="checkbox"/>	<input type="radio"/> Male <input type="radio"/> Female		<input type="button" value="Browse..."/>	



CLUB INFORMATION | PLAYER MANAGEMENT | TEAM MANAGEMENT | STAFF MANAGEMENT | CLUB RESOURCES | COACH'S CORNER

Club: ZZTest Football Club

Role: Registrar

Quick Links

Select One

PLAYER MANAGEMENT

Player Management

How to...

Search For Players

LOG OUT

Player Management

<< Back To Teams | Import From File | Add Players

15 Players Added

Team Name/ID/Age	*First Name	Middle Initial	*Last Name	*Date
Open Player				

- Note will advise total players added
- Error note will appear if corrections are needed as on page 3.